



QNatal[®] Advanced

Noninvasive Prenatal Screening

Give your patients access to the testing they need

with our flexible financial options

Is Your Patient

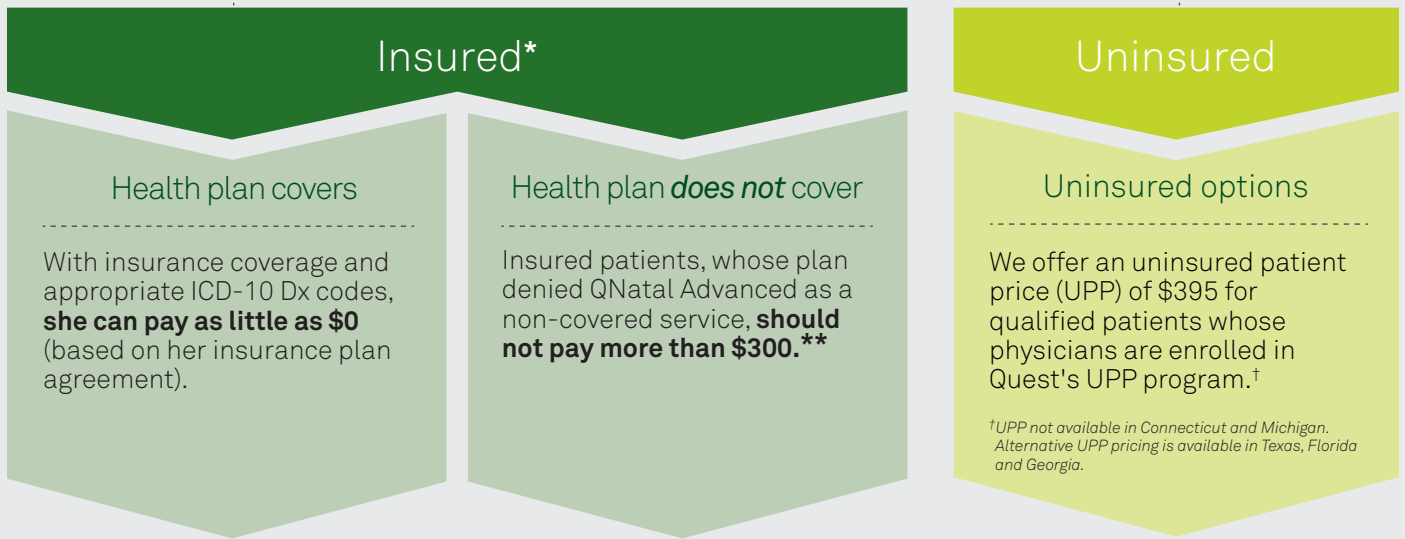

* Individual health plans vary greatly in coverage of medical services. A patient's out-of-pocket responsibility is governed by her benefit design and may be as low as \$0. Quest Diagnostics cannot guarantee costs of services; the patient should consult her insurance company directly for the most accurate information relative to her individual coverage.

** Alternate pricing is available in Connecticut and Georgia.

Supplemental Financial Assistance Program (SFAP)

Are your patients eligible for no fee or reduced fee testing? Quest Diagnostics offers flexible and easy-to-use financial assistance for both insured and under-insured patients.

Depending on the number of people in the household and the total household income, patients may be eligible to receive testing and **pay no fee (\$0) or pay a reduced fee no greater than \$200.**

See abbreviated chart below.

Income requirements for eligibility (48 contiguous states and Wash. D.C.)		
People in household	\$0 if HHI* is less than:	Max \$200 if HHI* is within:
2	\$16,460	\$65,840
3	\$20,780	\$83,120
4	\$25,100	\$100,400

*For illustrative purposes only. See complete chart at <http://www.questdiagnostics.com/home/about/corporate-citizen-ship/community-giving/assistance/qnatal-financial-assistance.html>

To apply for the Supplemental Financial Assistance Program:

- A patient must receive a bill for QNatal Advanced
- Upon receipt of a bill from Quest, the patient should mail an SFAP application and proof of household income to the address on her bill
- If the application is approved, the patient will receive an adjusted bill, depending on eligibility
- For more information and to download an application, please visit: QuestDiagnostics.com/FinancialAssistance

Flexible financial options

To give her access to testing she needs



Is Your Patient

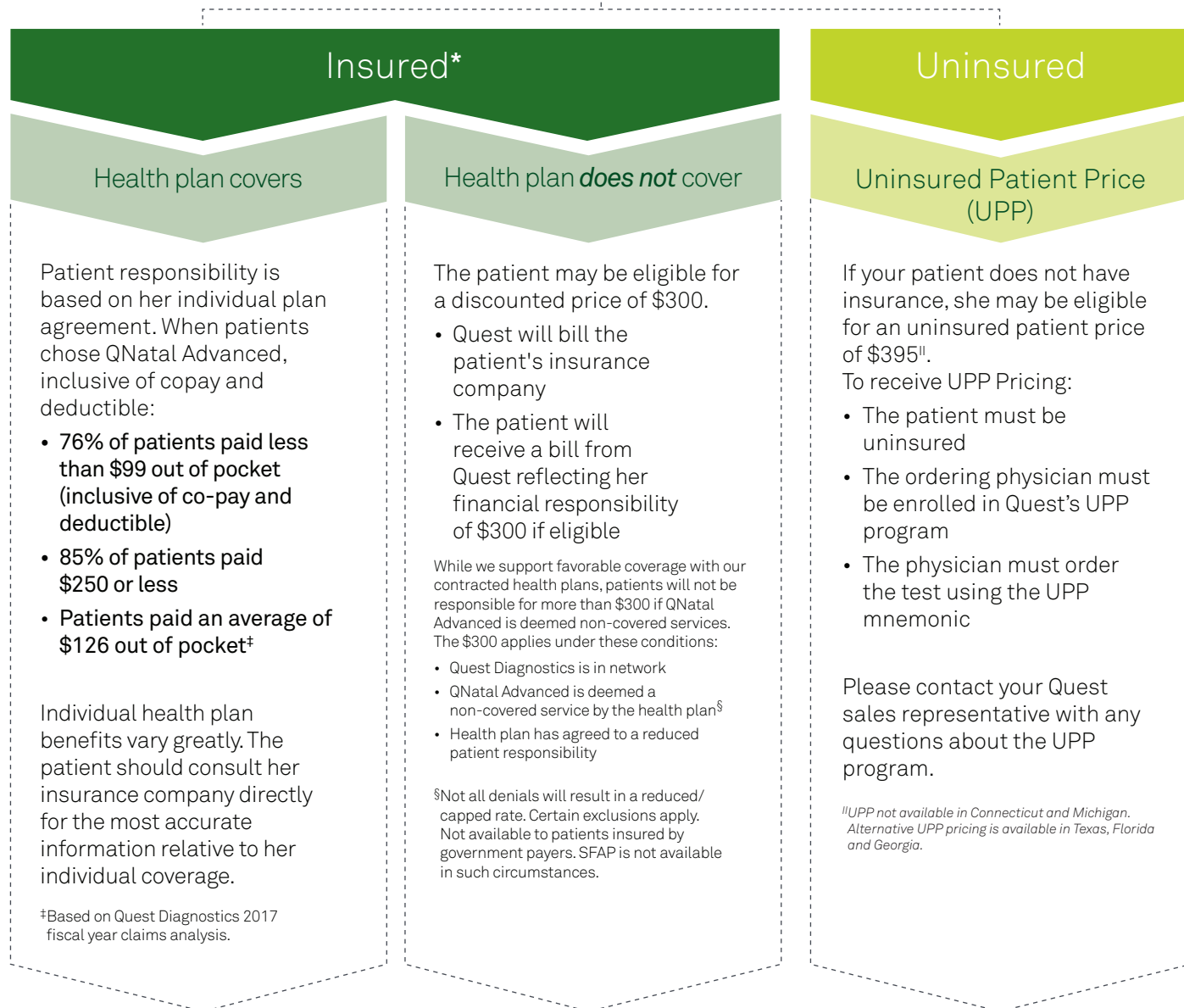

For clinical consultation on test selection, or results interpretation, please contact our Genetics and Genomics Clients Services team at **1.866.GENE.INFO (1.866.436.3463)**.

QuestDiagnostics.com

Quest, Quest Diagnostics, any associated logos, and all associated Quest Diagnostics registered or unregistered trademarks are the property of Quest Diagnostics. All third-party marks—® and ™—are the property of their respective owners. Quest Diagnostics reserves the right to cancel or modify this program and special pricing at any time without notice.